

The Ash-Hill Plus

4 BEDROOM DETACHED HOME WITH EXTERNAL GARAGE

Floor Area: 196 sqm

 Grandhome

 Malcolm Allan
Housebuilders Ltd



The Ash-Hill Plus

4 BEDROOM DETACHED HOME WITH BAY WINDOW AND EXTERNAL GARAGE

Floor Area: 196 sqm

GROUND FLOOR	METRES	FEET
Kitchen / Dining	6.71 x 4.11	22'0" x 13'6"
Lounge	4.26 x 5.89	14'0" x 19'4"
Family Room	4.28 x 5.20	14'1" x 17'1"
WC	1.24 x 2.24	4'1" x 7'4"
Utility Room	3.10 x 2.71	10'2" x 8'11"
External Garage	3.05 x 6.16	10'0" x 20'2"

FIRST FLOOR	METRES	FEET
Master Bedroom	4.26 x 2.96	14'0" x 9'9"
En-Suite	1.98 x 2.06	6'6" x 6'9"
Bedroom 2	2.81 x 4.19	9'3" x 13'9"
Bedroom 3	3.37 x 3.09	11'1" x 10'2"
Bedroom 4	3.13 x 4.29	10'3" x 14'1"
Study	3.24 x 2.03	10'8" x 6'8"
Bathroom	2.86 x 3.09	9'5" x 10'2"

Ground Floor

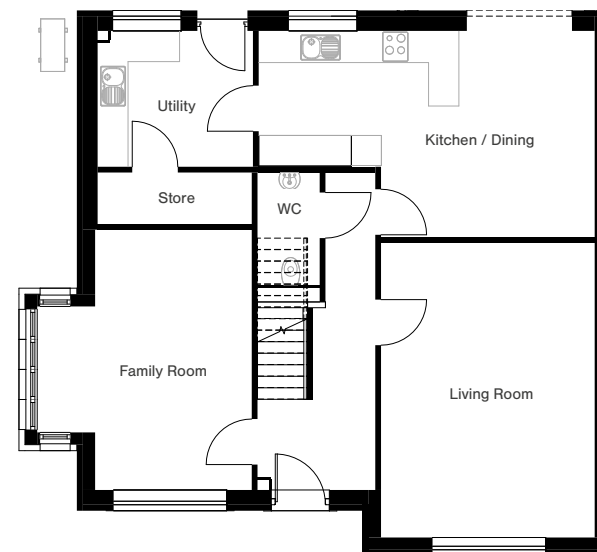

First Floor

