

The Ash-Hill

4 BEDROOM DETACHED HOME WITH INTEGRAL GARAGE

Floor Area: 172 sqm

 Grandhome

 Malcolm Allan
Housebuilders Ltd



The Ash-Hill

4 BEDROOM DETACHED HOME WITH INTEGRAL GARAGE

Floor Area: 172 sqm

GROUND FLOOR	METRES	FEET
Kitchen / Dining	6.71 x 4.11	22'0" x 13'6"
Lounge	4.21 x 4.81	13'10" x 15'9"
WC	1.21 x 2.24	4'0" x 7'4"
Utility Room	3.10 x 2.45	10'2" x 8'1"
Integral Garage	3.00 x 6.50	9'10" x 21'4"

FIRST FLOOR	METRES	FEET
Master Bedroom	4.41 x 4.33	14'6" x 14'3"
En-Suite	2.15 x 2.06	7'1" x 6'9"
Bedroom 2	2.81 x 4.23	9'3" x 13'11"
Bedroom 3	3.57 x 3.09	11'9" x 10'2"
Bedroom 4	3.13 x 5.01	10'3" x 16'5"
Study	3.24 x 1.99	10'8" x 6'7"
Bathroom	2.91 x 1.95	9'7" x 6'5"

Ground Floor

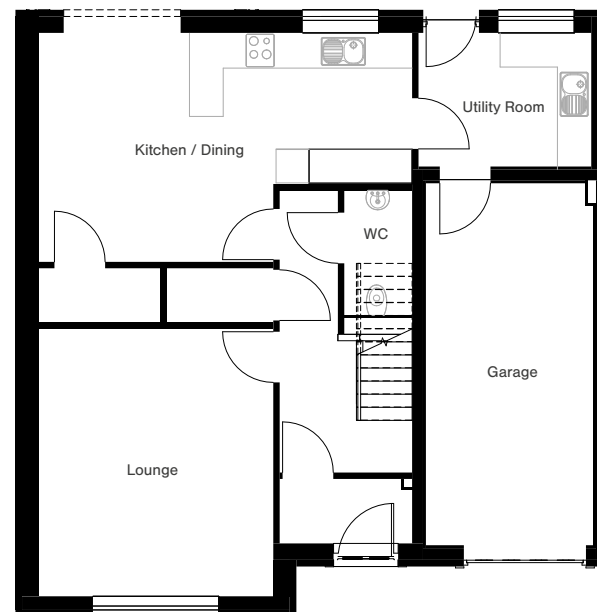

First Floor

