

The Lawrie

4 BEDROOM DETACHED HOME WITH GARAGE

Floor Area: 132 sqm

the
treetops



Malcolm Allan
Housebuilders Ltd

The Lawrie



4 BEDROOM DETACHED HOME WITH GARAGE

Floor Area: 132 sqm

GROUND FLOOR

	METRES	FEET
Kitchen / Dining Room	6.04 x 3.19	19'10" x 10'6"
Lounge	3.39 x 4.80	11'2" x 15'9"
Utility	3.14 x 1.80	10'4" x 5'11"
WC	1.38 x 2.20	4'6" x 7'3"
Hallway	2.53 x 5.25	8'4" x 17'3"
Garage	3.00 x 6.05	9'10" x 19'10"

FIRST FLOOR

	METRES	FEET
Master Bedroom	3.11 x 4.62	10'3" x 15'2"
En-Suite	2.43 x 1.92	8'0" x 6'4"
Walk-in Wardrobe	2.43 x 1.38	8'0" x 4'6"
Bedroom 2	2.52 x 4.01	8'4" x 13'2"
Bedroom 3	3.66 x 3.09	12'0" x 10'2"
Bedroom 4	3.01 x 3.09	9'11" x 10'2"
Bathroom	3.42 x 2.84	11'3" x 9'4"

Ground Floor

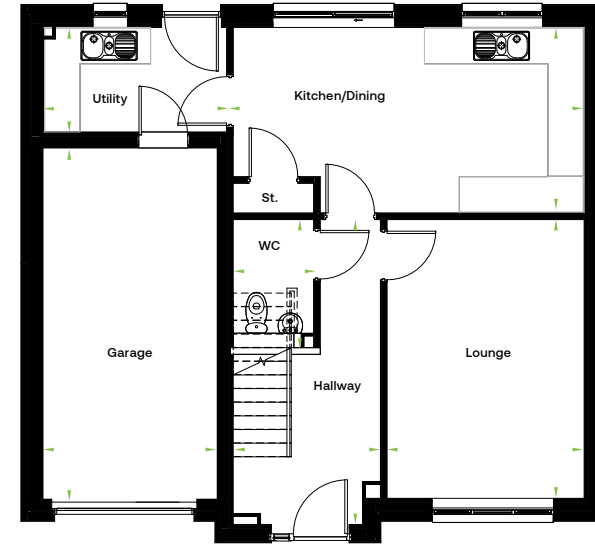

First Floor

