

The Leslie

3 BEDROOM SEMI-DETACHED HOME

Floor Area: 111 sqm

the
treetops



Malcolm Allan
Housebuilders Ltd

The Leslie



3 BEDROOM SEMI-DETACHED HOME

Floor Area: 111 sqm

GROUND FLOOR

METRES

FEET

Kitchen / Dining Room	5.70 x 2.69	18'8" x 8'10"
Lounge	5.70 x 3.49	18'8" x 11'5"
Utility	2.10 x 1.06	6'11" x 3'6"
WC	2.18 x 1.10	7'2" x 3'7"
Hallway	7.12 x 1.37	23'5" x 4'6"

FIRST FLOOR

METRES

FEET

Master Bedroom	4.08 x 2.95	13'5" x 9'8"
En-Suite	1.50 x 2.99	4'11" x 9'10"
Bedroom 2	2.81 x 3.49	9'3" x 11'5"
Bedroom 3	2.76 x 3.49	9'1" x 11'5"
Bathroom	2.92 x 2.28	9'7" x 7'6"

Ground Floor

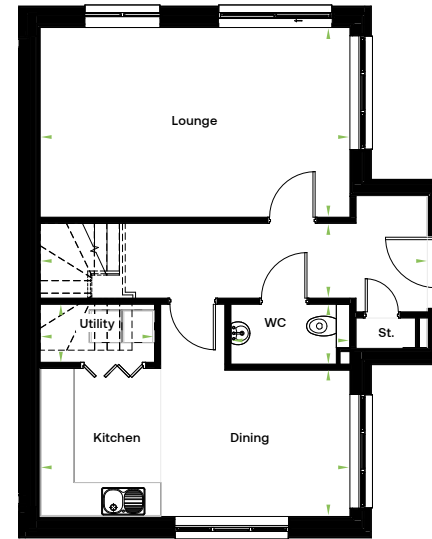

First Floor

