



Plot 2 (Type C)

5 BEDROOM HOME WITH GARAGE

Floor Area: 200 sqm

GROUND FLOOR

	METRES	FEET
Kitchen	3.62 x 3.63	11'10" x 11'11"
Dining Room	4.96 x 3.63	16'3" x 11'11"
Lounge	3.63 x 8.05	11'11" x 26'5"
WC	1.37 x 3.04	4'6" x 10'0"
Utility	1.95 x 3.63	6'5" x 11'11"
Garage	2.93 x 6.08	9'7" x 19'11"

FIRST FLOOR

	METRES	FEET
Master Bedroom	4.40 x 3.43	14'5" x 11'3"
Dressing Room	2.41 x 1.90	7'11" x 6'3"
En-suite Shower Room	2.59 x 2.41	8'6" x 7'11"
Bedroom 2	4.20 x 3.82	13'9" x 12'6"
En-suite Shower Room	1.76 x 2.41	5'9" x 7'11"
Bedroom 3	3.61 x 4.04	11'10" x 13'3"
Bedroom 4	3.61 x 3.71	11'10" x 12'2"
Bedroom 5/Study	3.11 x 2.52	10'3" x 8'3"
Bathroom	3.62 x 2.66	11'10" x 8'9"

Ground Floor

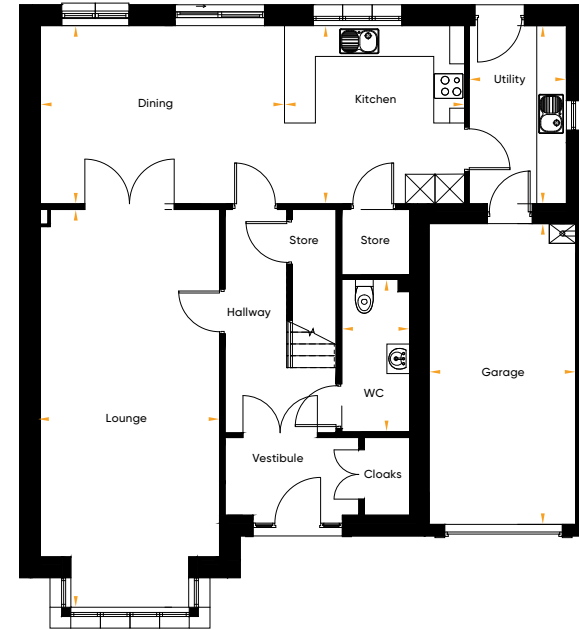

First Floor





Malcolm Allan
Housebuilders Ltd