



Plot 6 (Type C)

5 BEDROOM HOME WITH GARAGE

Floor Area: 200 sqm

GROUND FLOOR

	METRES	FEET
Kitchen	3.65 x 3.61	12'0" x 16'3"
Dining Room	4.95 x 3.61	16'3" x 11'10"
Lounge	3.64 x 8.07	11'11" x 26'6"
WC	1.37 x 3.09	4'6" x 10'2"
Utility	1.97 x 3.61	6'6" x 11'10"
Garage	2.97 x 6.10	9'9" x 11'10"

FIRST FLOOR

	METRES	FEET
Master Bedroom	4.40 x 3.43	14'5" x 11'3"
Walk-in Wardrobe	2.42 x 1.90	7'11" x 6'3"
En-suite Shower Room	2.70 x 2.48	8'10" x 8'2"
Bedroom 2	2.96 x 3.82	9'9" x 12'6"
En-suite Shower Room	1.76 x 2.48	5'9" x 8'2"
Bedroom 3	3.63 x 4.04	11'11" x 13'3"
Bedroom 4	3.64 x 3.67	11'11" x 12'0"
Bedroom 5/Study	3.15 x 2.46	10'4" x 8'1"
Bathroom	3.63 x 2.17	11'11" x 7'1"

Ground Floor

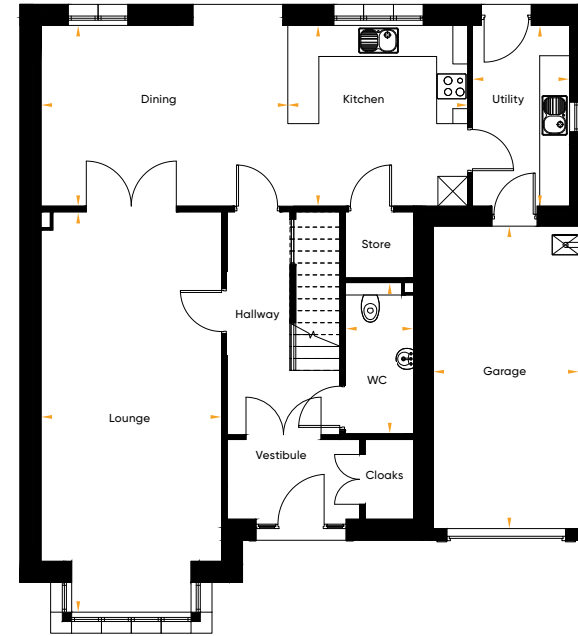

First Floor





Malcolm Allan
Housebuilders Ltd